

# HOMER TOWNSHIP SECTION 18 & 24 R13 TWP 7 MORGAN COUNTY, OH

## BRUNER-MOSLEY SUBDIVISION

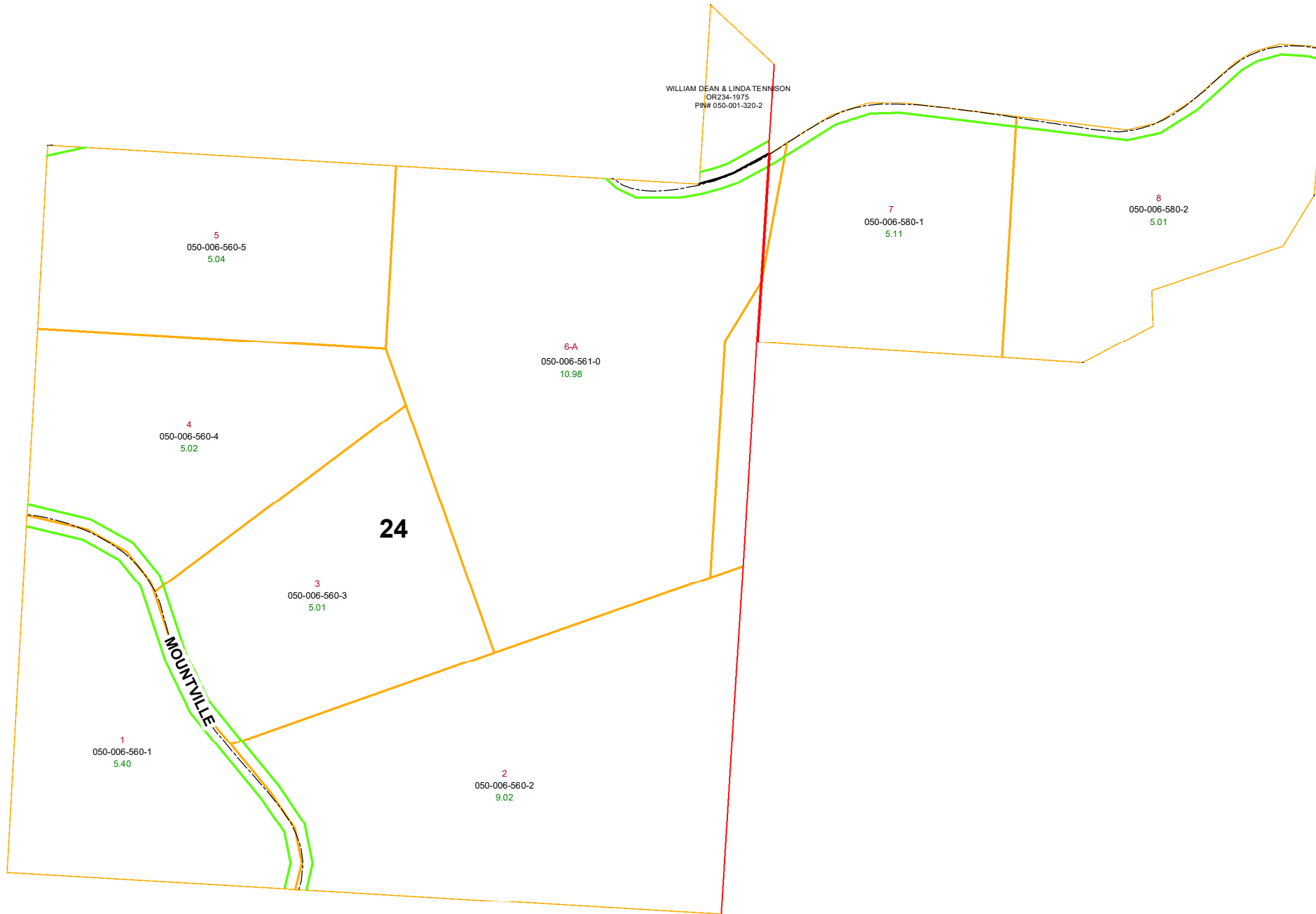

PIN	VOL	PAG	Owner	LegalDescr	Acre
050-006-561-0	OR224	702	CANTRELL MATTHEW A & ELIZABETH A	INLOT 6-A BRUNER MOSLEY S	10.98
050-006-580-2	OR192	705	CERTAIN VICKI	BRUNER-MOSLEY SD IN LOT 8	5.011
050-006-560-4	OR56	287	EVELAND JASON A	BRUNER-MOSLEY SD IN LOT 4	5.015
050-006-560-1	OR131	721	EVELAND SHAWN T & JASON A	BRUNER-MOSLEY SD IN LOT 1	5.397
050-006-580-1	OR58	664	FRIEND HAROLD E & SUE	BRUNER-MOSLEY SD IN LOT 7	5.11
050-006-560-3	OR222	1125	OAKLEY DANA & MARGARET	BRUNER-MOSLEY SD IN LOT 3	5.011
050-006-560-2	OR229	1577	OAKLEY DANA RAY & MARGARET ANN	BRUNER-MOSLEY SD IN LOT 2	9.017
050-006-560-5	OR233	5830	PARKER JACKY R & DEBORAH A	BRUNER-MOSLEY SD IN LOT 5	5.035
050-001-320-2	OR234	1975	TENNISON WILLIAM DEAN & LINDA	R13 T07 S24 SD 45 SURVIVOR	11.28

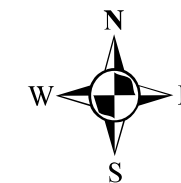

Boundaries	
----- Hidden	--- ROW
--- Hydro	--- Section
--- Roads	--- Township
--- County	--- Parcel
	□ Parcels

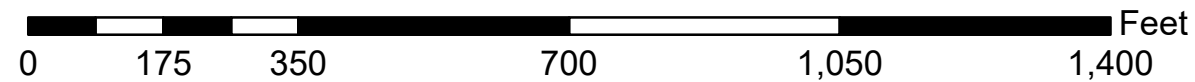

Disclaimer: The information that these maps contains is for reference purposes only. Please bring any erros to the attention of the Engineer's Office staff.  
Thank you